

DOWLING

PROPERTY

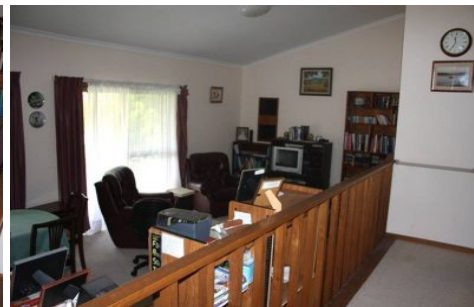

RANKIN PARK

3  1  2 

Brick and tile 3 bedroom residence boasting 2 built-in robes, open plan air conditioned lounge and dining room, 3 way bathroom, kitchen and family room opens onto rear deck, perfect North facing rear yard with valley views, 2 car garaging and workshop on large block in quality neighbourhood.

Type : House
Land Size : 690 sqm
View : <https://www.dowlingproperty.com.au/sale/newcastle-region/rankin-park/residential/house/7421441>