

## 38 Victoria Street NEW LAMBTON NSW

4 2 2

In one of the most select streets in this highly sought after area and within a short walking distance to the New Lambton Shopping Village, schools and transport you will discover this delightful older home full of nostalgia of a bygone era.

Beautifully renovated period classic, features high patterned ceilings, ornate cornices, rose centres, chandeliers, picture rails, dado boards, French doors and timber flooring.

The home opens to a very spacious air-conditioned living room with gas fire.

The master suite is located at the front of the home with a built-in robe, bay window and window seat/storage.

[For full version visit the website](https://www.dowlingproperty.com.au/sale/newcastle-region/new-lambton/residential/house/7421628)

**Type** : House  
**Land Size** : 487 sqm  
**View** : <https://www.dowlingproperty.com.au/sale/newcastle-region/new-lambton/residential/house/7421628>



**Michael Delaney**  
0249526655

WM-780W  
REF-850W x 1720H  
REF FLAT-850W x 1770H

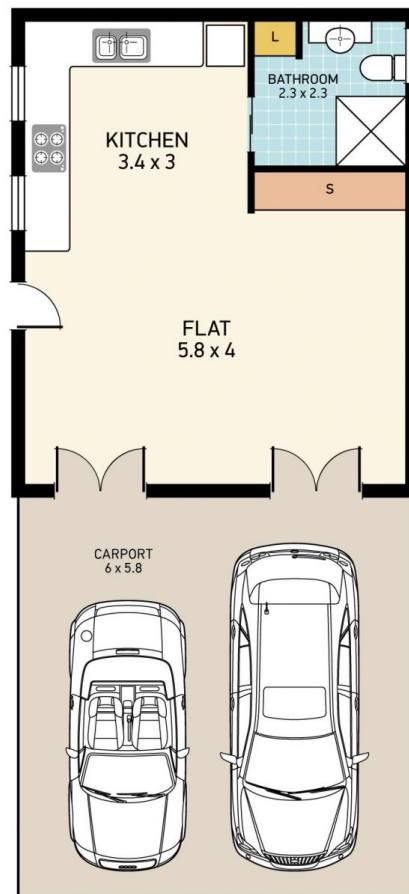
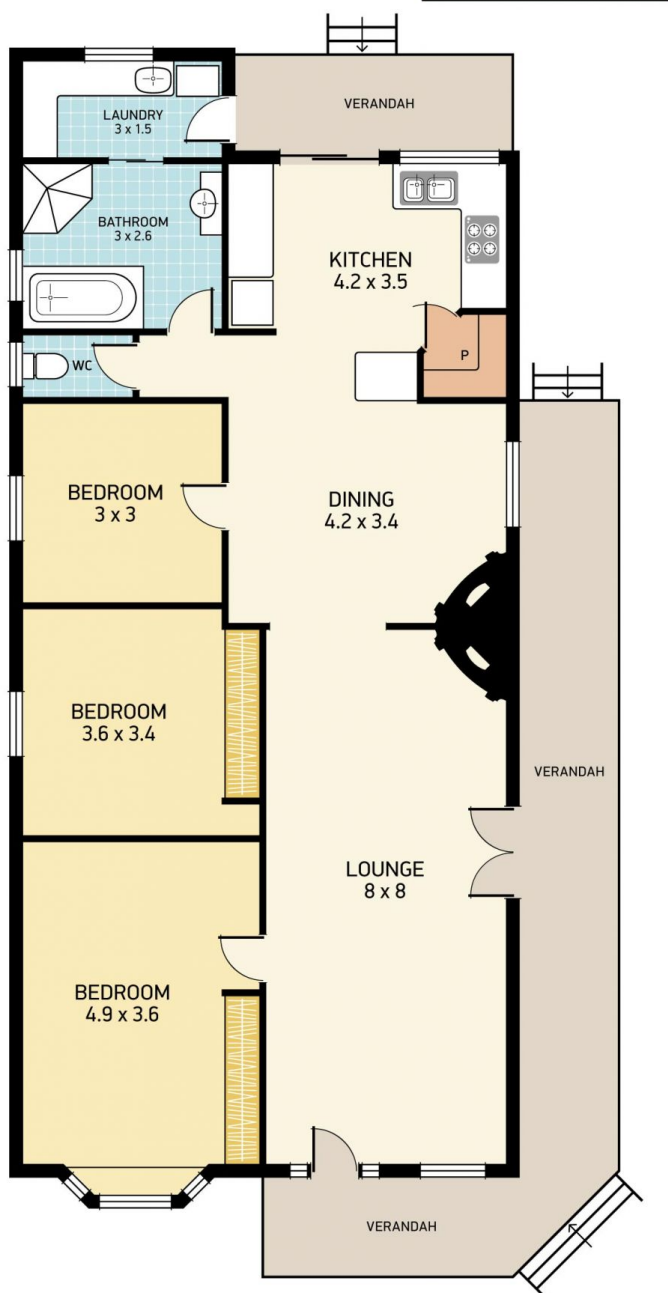

**SITE PLAN**  
(not to scale)



VICTORIA PDE



## 38 VICTORIA PDE, NEW LAMBTON

**Disclaimer:** This information has been provided to us from the vendor and or their conveyancer or solicitor, no guarantee is given in respect of its accuracy. Any person viewing this information should make their own enquiries and only rely on those enquiries.

