



264 Maryland Drive MARYLAND NSW

4  2  2 

Surprisingly spacious is this superb brick/tile single level residence in a convenient location and set amongst other quality homes.

Tiles in the traffic and living areas make this home easy care & low maintenance.

A natural colour palette throughout, timber blinds, fashionable ceiling fans, down lights & ducted air conditioning add to the overall feeling of calm & comfort.

With plenty of indoor & outdoor living/entertaining areas, this home would be great for a family, astute investor and even an empty nester.

Type : House
Land Size : 471 sqm
View : <https://www.dowlingproperty.com.au/sale/newcastle-region/maryland/residential/home/7421675>

[For full version visit the website](https://www.dowlingproperty.com.au)

WM-OPEN
REF-890W

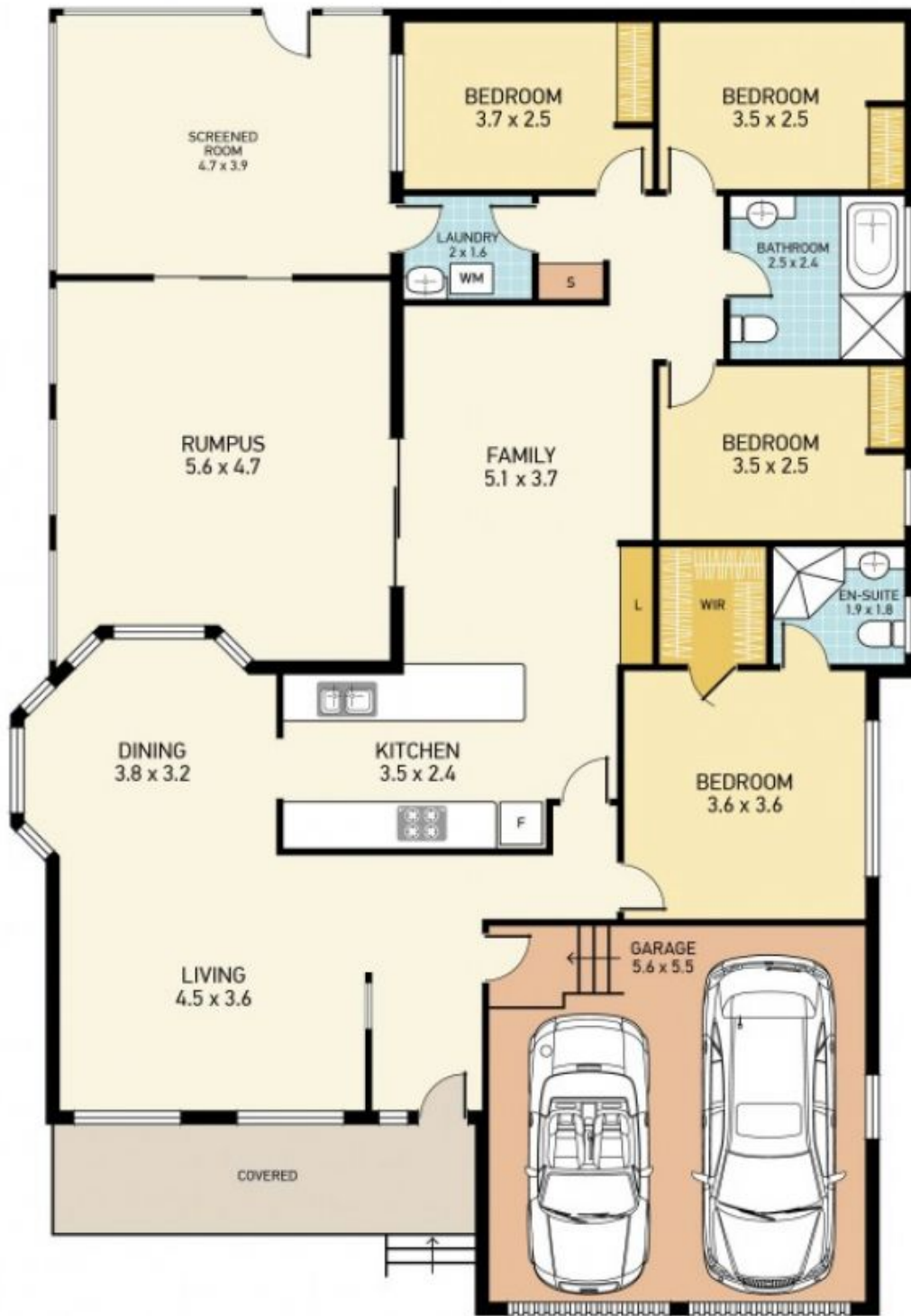

SITE PLAN
(not to scale)



264 MARYLAND DR, MARYLAND



Disclaimer: This information has been provided to us from the vendor and/or their conveyancer or solicitor, no guarantee is given in respect of its accuracy. Any person viewing this information should make their own enquiries and only rely on those enquiries.

