



# DOWLING

PROPERTY



2/177 Croudace Road ELERMORE VALE NSW

2  1  1 

ENJOY A CARE-FREE LIFESTYLE!

If you have been considering downsizing, however concerned about your furniture fitting. This spacious young brick/tile Duplex could be your new home.

Tired of housework, mowing lawns and not willing to compromise on space, well this could very well be your answer.

A lovely homely feel presents as you enter. Air conditioned open plan living/kitchen with plenty of cupboards.

**Type** : House

**View** : <https://www.dowlingproperty.com.au/sale/nsw/newcastle-region/elmore-vale/residential/house/7421719>

[For full version visit the website](https://www.dowlingproperty.com.au)

<https://www.dowlingproperty.com.au>

WM OPEN  
REF 800W

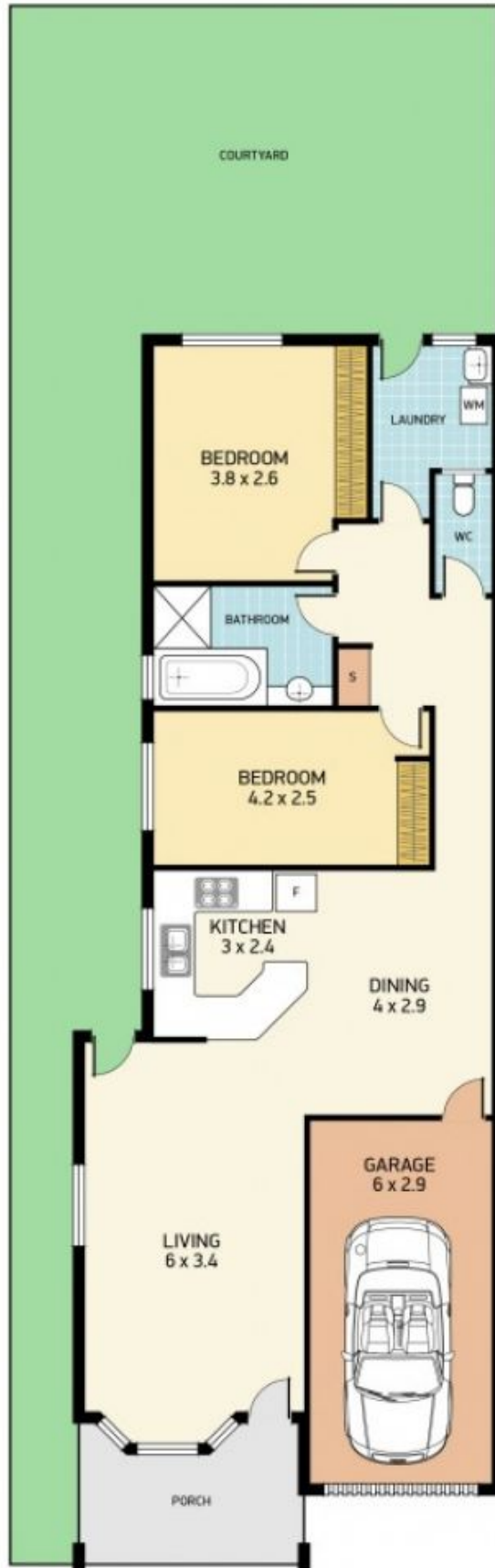

### SITE PLAN

(not to scale)

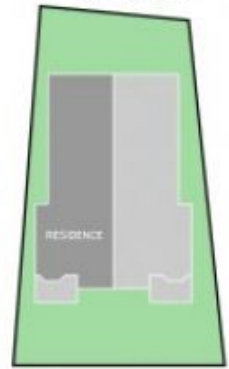

CROUDACE RD



SCALE



## 2/177 CROUDACE RD, ELMORE VALE



Disclaimer: This information has been provided to us from the vendor and or their conveyancer or solicitor, no guarantee is given in respect of its accuracy. Any person viewing this information should make their own enquiries and only rely on those enquiries.

Real Estate

Dowling  
New Lambton