



37 Illalung Road LAMBTON NSW

3 1 1

BRIMMING WITH THE CHARM OF YESTERYEAR!

Step back in time, appealing timeless beauty at a very special address.

Set behind a private picket fence and enjoying a sunny North aspect.

Built in the days of hardwood frames, this solid home boasts LARGE bedrooms, is deceptive in size and many original features remain. Boasts HIGH ceilings, polished floors and timber linings, to name just a few. A versatile floor plan could easily accommodate 3 bedrooms, lounge and/or spacious formal dining.

Type : House
Land Size : 345 sqm
View : <https://www.dowlingproperty.com.au/sale/newcastle-region/lambton/residential/house/7421819>

[For full version visit the website](https://www.dowlingproperty.com.au)

<https://www.dowlingproperty.com.au>

WM OPEN
REF 910W x 1760H

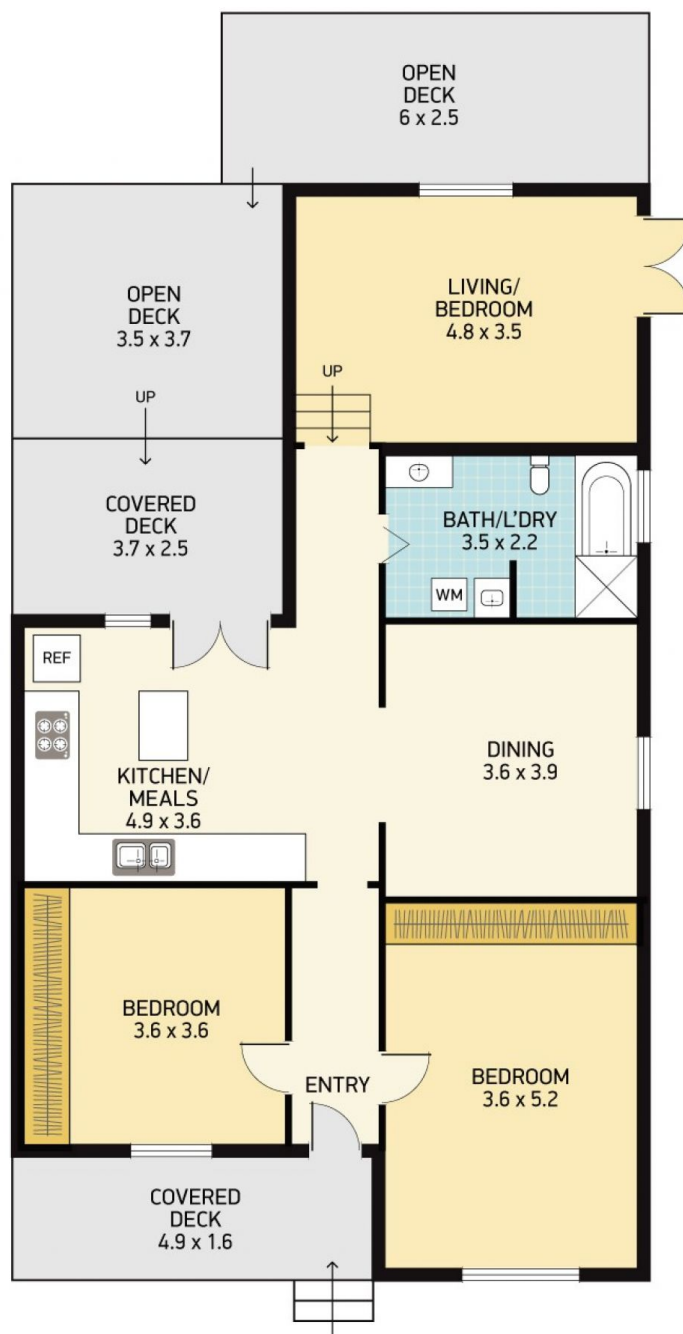
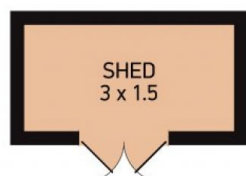

SITE PLAN

(not to scale)

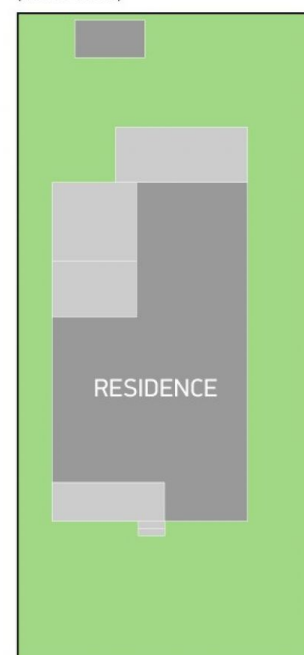

ILLALUNG RD



SCALE

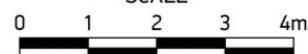

37 ILLALUNG RD, LAMBTON

Disclaimer: This information has been provided to us from the vendor and or their conveyancer or solicitor, no guarantee is given in respect of its accuracy. Any person viewing this information should make their own enquiries and only rely on those enquiries.
© 2020 Floor Plan National - All rights Reserved

DOWLING
PROPERTY